

SITE PLAN - BUILDING 7  
DORSEY VILLAGE CONDOMINIUMS  
DEVELOPER:  
DORSEY VILLAGE LLC  
129 NORTH EVERGREEN ROAD  
LOUISVILLE, KENTUCKY 40243  
PHONE: (502) 551-0569

**LDD&D**  
LAND DESIGN & DEVELOPMENT, INC.  
ARCHITECTS - LANDSCAPE ARCHITECTS  
202 WESTERN AVENUE, SUITE 101  
LOUISVILLE, KENTUCKY 40202  
PHONE: (502) 551-3571 FAX: (502) 551-3975

PROJECT DATA  
FILE NAME: 03139condo.dwg  
DATE: MAY 08, 2008  
SCALE: 1" = 40'  
DRAWN BY: P.O.P.  
CHECKED BY: O.Z.

NO.	DATE	DESCRIPTION	BY

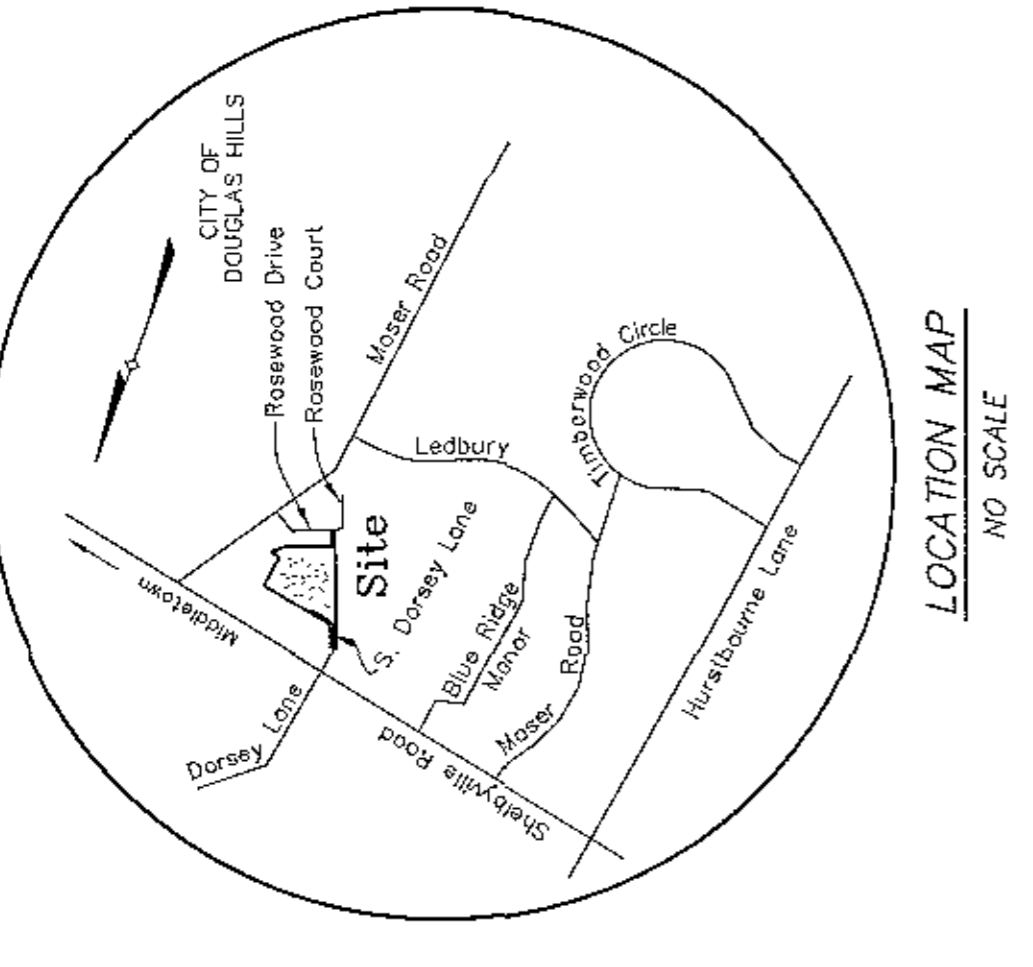
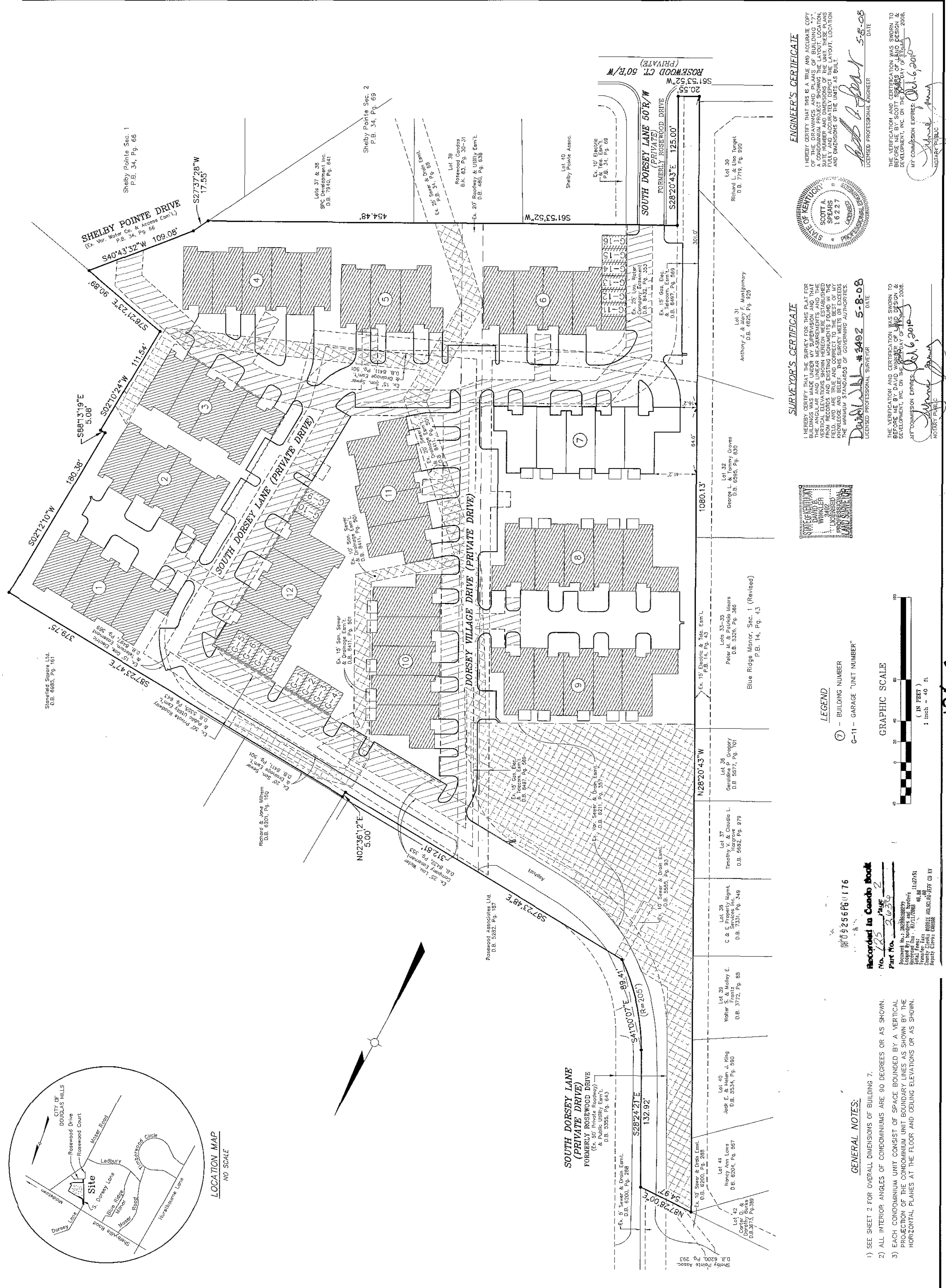

**ENGINEER'S CERTIFICATE**  
I HEREBY CERTIFY THAT THIS IS A TRUE AND ACCURATE COPY OF THE SURVEY AND THAT THE BUILDINGS AND OTHER STRUCTURES SHOWN ON THIS PLAN ARE IN ACCORDANCE WITH THE PLANS AND DIMENSIONS OF THE UNIT. THESE PLANS AND DIMENSIONS OF THE UNIT AS BUILT.  
DATE: 5-8-08  
Scott A. Spears, P.E.  
16227  
SCOTT A. SPEARS  
REGISTERED PROFESSIONAL ENGINEER

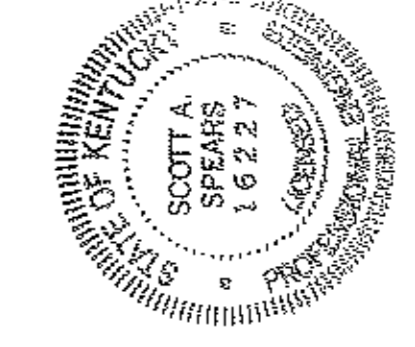

**SURVEYOR'S CERTIFICATE**  
I HEREBY CERTIFY THAT THE SURVEY FOR THIS PLAT FOR BUILDINGS WAS MADE UNDER MY SUPERVISION AND THAT THE ANGULAR AND LINEAR MEASUREMENTS AND THE DIMENSIONS OF THE BUILDINGS AND OTHER STRUCTURES SHOWN ON THIS PLAN ARE TRUE AND CORRECT TO THE BEST OF MY KNOWLEDGE AND BELIEF AND IN ACCORDANCE WITH THE MINIMUM STANDARDS OF GOVERNING AUTHORITIES.  
DATE: 5-8-08  
Anthony J. & Mary F. Montgomery  
D.B. 6226, Pg. 925  
ANTHONY J. & MARY F. MONTGOMERY  
REGISTERED PROFESSIONAL SURVEYORS

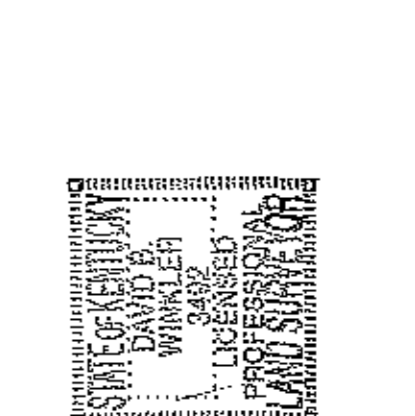

THE VERIFICATION AND CERTIFICATION WAS SWORN TO BEFORE ME BY DAVID AND KATHLEEN MONTGOMERY, DEVELOPER, INC. ON THE 6th DAY OF MAY, 2008.  
AT COMMISSION EXPRESS: 05/06/2008  
NOTARY PUBLIC

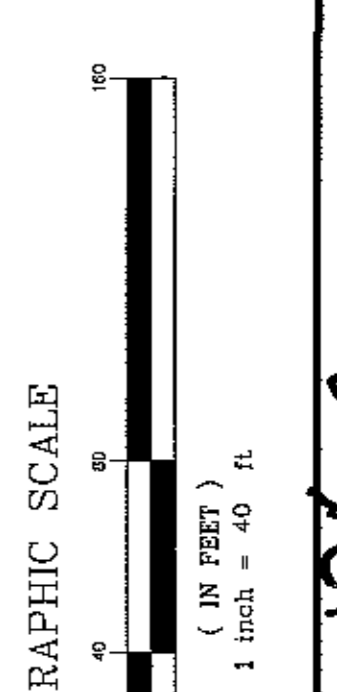

Recorded in Concho Book  
No. 125 Page 2  
Recorded by: J. J. ...  
County Clerk: MOBILE SUBSCRIBER SERVICE CO. KY

**GENERAL NOTES:**  
1) SEE SHEET 2 FOR OVERALL DIMENSIONS OF BUILDING 7.  
2) ALL INTERIOR ANGLES OF CONDOMINIUMS ARE 90 DEGREES OR AS SHOWN.  
3) EACH CONDOMINIUM UNIT CONSIST OF SPACE BOUNDED BY A VERTICAL PROJECTION OF THE CONDOMINIUM UNIT BOUNDARY LINES AS SHOWN BY THE HORIZONTAL PLANES AT THE FLOOR AND CEILING ELEVATIONS OR AS SHOWN.

7x54

125x2